

(To be made one and ten copies)

HOUSE OF REPRESENTATIVES
TENTH LEGISLATURE, 1979
STATE OF HAWAII

RECEIVED
FEB 21 1979

H.B. NO. 1470

A BILL FOR AN ACT

MAKING AN APPROPRIATION FOR A CANOE SAILING TRAINING PROGRAM.

BE IT ENACTED BY THE LEGISLATURE OF THE STATE OF HAWAII:

1 SECTION 1. There is appropriated out of the general
2 revenues of the State of Hawaii the ~~sum of \$200,000~~ or so much
3 thereof as may be necessary, for purposes related to the
4 establishment of ~~a canoe sailing training program~~ intended
5 to instill the spiritual feelings of the ocean-going culture
6 of Hawaii. The target group of the program is approximately
7 100 children and youth of whom approximately one-half shall
8 be from low-income families as determined by the department
9 of education or other approximate agency.

10 SECTION 2. The sum appropriated shall be expended by the
11 ~~State of Hawaii through the state foundation~~
12 ~~on the grounds of the state foundation as a grant-in-aid to the "double-hung"~~
13 ~~foundation~~ " for the purposes of this Act. Any unexpended or
14 unencumbered balance of any appropriation made by this Act as
15 of the close of business on June 30, 19 shall lapse into the
16 general fund.
17
18

STAND. COM. REP. NO. 363

Honolulu, Hawaii

March 2

, 1979

RE: H.B. No. 1470
H.D. 1

The Honorable James Wakatsuki
Speaker, House of Representatives
Tenth Legislature
Regular Session, 1979
State of Hawaii

Sir:

Your Committee on Culture and the Arts to which was referred H.B. No. 1470 entitled: "A BILL FOR AN ACT MAKING AN APPROPRIATION FOR A CANOE SAILING TRAINING PROGRAM.", begs leave to report as follows:

The purpose of this bill is to provide \$10,000 for the establishment of a canoe sailing program intended to instill the spiritual feelings of the ocean-going culture of Hawaii in children and youth, one-half of which shall be from low-income families (as determined by the Department of Education) for the fiscal year 1978-79.

Your Committee amended Section 2 of the bill by replacing the "Double-Hulled Canoe Hui" with "KUMU NUI MA KE KAI" to identify the non-profit organization making the request by their incorporated name.

Your Committee further amended Section 2 by designating June 30, 1980 as the lapsing date for any unexpended or unencumbered balance.

Your Committee on Culture and the Arts is in accord with the intent and purpose of H.B. No. 1470 as amended herein, and recommends that it pass Second Reading in the form attached hereto as H.B. No. 1470, H.D. 1, and be referred to the Committee on Finance.

Respectfully submitted,

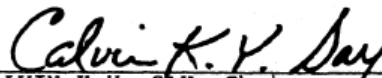

CALVIN K.Y. SAY, Chairman
Committee on Culture and the Arts

(To be made one and twelve copies)

THE SENATE

TENTH..... LEGISLATURE, 1979.

STATE OF HAWAII

S.B. NO. 1491

A BILL FOR AN ACT

MAKING AN APPROPRIATION FOR OCEAN AND CELESTIAL NAVIGATION.

BE IT ENACTED BY THE LEGISLATURE OF THE STATE OF HAWAII:

1 SECTION 1. There is appropriated out of the general
2 revenues of the State of Hawaii the sum of \$100,000, or
3 so much thereof as may be necessary, for the Polynesian
4 Voyaging Society to sail the Hokule'a to Tahiti and back
5 for the purpose of doing research on ocean and celestial
6 navigation.

7 SECTION 2. The sum appropriated shall be expended
8 by the department of planning and economic development for
9 the purposes of this Act. All sums appropriated under this
10 Act which are not expended or encumbered by June 30, 1980
11 shall lapse into the general fund.

12 SECTION 3. This Act shall take effect upon its approval.

INTRODUCED BY:

Norman M. Mungli

James J. Con...

Stanley Le Hara
Henry Taketoga
John Kuroda

2/13/79

BERNICE P. BISHOP MUSEUM

P. O. Box 6037, Honolulu, Hawaii 96818 • Telephone 847-3511

Senator T. C. Yim and Committee:

During the past year the Hokule'a navigator and I spent hundreds of hours in the Bishop Museum, where I am a lecturer, in sailing back and forth to Tahiti on truly a dry run. We have been searching for clues as to how the Polynesians of old may have used the stars in finding remote islands over thousands of kilometers of open sea and return - - all without the use of instruments.

Such research has led to new knowledge of the use of sky never before described in the literature - - knowledge of steering stars, meridian markers, changes in the rising and setting places of stars as we change latitude, and the "cut of the moon" as a way of latitude determination.

We have lots of data. A voyage will enable us to test the hypotheses we have developed. We will eventually encode the relevant information in chant and dance as the ancients did. The eminent chanter, Kaupena Wong, is working with us. Early navigation chants no longer exist. They were probably Tahitian, and we must certainly involve Tahitians in the project.

Voyages of Hokule'a will add weight and credence to the findings of Dr. Kenneth Emory and Dr. Yoshi Sinoto, who, through careful correlation of fishhooks and poi pounders, have determined some of the ancient routes of settlement of Polynesia. That work is held in highest regard throughout the Pacific.

Micronesians are, in some places, still sailing noninstrumentally.

Page Two
Senator T. C. Yim and Committee

We have much we can learn from them, and they, in turn, from us. It was Mau Pialug who guided the Hokule'a to Tahiti and back in 1976.

The ways of wind, wave, and stars can be taught to those in Hawaii as well as other islands of the Pacific. Such knowledge might well help foster a greater respect for Polynesian culture.

The brightest star in the sky, Sirius ('A'a) goes over Tahiti, the center of Polynesian culture. The brightest star in the northern hemisphere, Arcturus (Hokule'a) goes over Hawaii. So Hokule'a in its widest aspects of research, can help Pacific islanders gain a knowledge of the evolution of ocean engineering as expressed in ancient craft, as well as an respect for intellectual accomplishment of their forebears.

Such endeavors will further our relationship with the Peoples of the Pacific, add to the research findings at the Bishop Museum, and may result in a resurgence of interest in exploring old routes to ancient roots in Polynesia.

I strongly urge support of Senate Bill 1491.

Will Kyselka
Associate in Astronomy
BISHOP MUSEUM

8

BUILDING A REPLICA OF AN ANCIENT POLYNESIAN CRAFT AND SAILING
IT IN SEARCH OF THE MIND OF THE ANCIENT POLYNESIAN IS A
BRILLIANT CONCEPT IN "EXPERIMENTAL ARCHAEOLOGY." THROUGH ITS USE
WE WILL LEARN OF ANCIENT NAVIGATIONAL METHODS ~~AND~~ AS WELL AS
THE PERFORMANCE OF THE VESSE.

the sturdy craft and its believers, were able to accomplish the feat.
Hokule'a proved itself seaworthy and reopened an avenue into an ocean
once traveled by the splendid double-hulled canoes of long ago. It
would almost be fitting to say that Polynesians owe their existence
to the voyaging canoe and Hokule'a personifies the awakening of a
seafaring heritage.

The data will become information gradually & then be encoded in chant and dance just as it was in ancient times. Navigation charts no longer survive, but work back from the present may give us an idea of what they contained.

It is unfortunate that Hōkule'a's sail is so that ~~we will not lose the~~
~~what knowledge we have gained~~ We can
~~check to~~ check our hypotheses, which
~~were~~ generated in the Plantation,
against their practicalities at sea.

Though use of Hōkule'a ^{over a period of years} will
just ~~show~~ ^{see} ~~at~~ the problem ancient Polynesian
navigation ~~is~~ ^{is} faced & solved.

The research possible through this
living artifact will shed light on
studies of Bishop Museum archaeologists
who have ~~found~~ ^{found} the routes from
old roots. Through the correlation of
fishbeaks & porpoises.

^{"the"}
~~ancient vessel~~ ^{the ~~ancient~~ vessel} ^{and ~~used~~ ^{use of} ~~performance~~ ^{through the}}

The Hokule'a navigator and I have been working in the Bishop Museum Planetarium ~~for~~ for the past year in sailing hundreds of times from Hawaii to Tahiti, noting the variations in rising and setting places of stars as we change latitude.

We have amassed a great deal of data as a result of this ~~research~~ ^{work} on zenith stars, ^{the} "cut of the moon," ^{and} alignments of ~~steering stars~~ ^{steering stars}. ~~stars for directions, steering stars. Th~~

Through this research we have found ways, ^{now before described in the literature, in which} ~~that the ancients might have used the stars~~ ^{in finding small islands} ~~that have never before been described in the literature.~~ ^{over thousands of kilometers of open ocean}

The ^{data} ~~data~~ will become information as we use it. ^{later} ~~Then~~ we will encode it in chant and dance as it was done in ancient times. Navigation chants do not survive, but by working from the present back, we may learn some of ^{the content} ~~what they might have~~ contained.

We need to check our ideas of noninstrumental navigation in a way that only ~~the~~ ^{the} Hokule'a ^{voyaging can} ~~provide~~ ^{provide}. ~~We need to check our hypotheses, generated in the planetarium, against their~~

POLYNESIAN VOYAGING SOCIETY

BOX 6037 / HONOLULU / HAWAII 96818 / (808) 841-3966

March 8, 1979

PRESIDENT

MICHAEL A. TONGG

VICE PRESIDENT

JO ANNE STERLING

TREASURER

ANTHONY GUERRERO, JR.

SECRETARY

RENEE MILLER

BOARD OF DIRECTORS

PAIGE KAWELO

BARBER

KEALIPUAIMOKU

FROISETH

DAVID B. K. LYMAN, III

JERRY K. MULLER

SIEGFRIED RAMLER

AUGUST YEE

BENJAMIN B. C.

YOUNG, M.D.

ADVISORY BOARD

CHARMAN AKINA, M.D.

FRED CACHOLA, M.D.

KENNETH P. EMORY, PH.D.

BEN R. FINNEY, PH.D.

WALLACE F. FROISETH

SAM KAAI

HERB KAWAINUI

KANE, M.F.A.

G. ZULU KAUHI

PO'OMAI KAWANAKOIA

ED KEALANAELE,

REVEREND

JOHN KRUSE

FRANCIS KAINOA LEE

GORDON PIANAIA

TO: Education Committee Members

FROM: Cecilia Kapua Lindo

SUBJ: EDUCATION COMMITTEE MEETING, MARCH 26, 1979

Dear Friend,

As a member of the Polynesian Voyaging Society's Education Committee, we'd like to inform you about our plans for the year 1979-80.

On March 26, 1979, there will be a meeting at Cecilia Kapua Lindo's home. Plans will be made for two workshops for this year. The workshop itineraries are enclosed with this letter. Please don't panic if you see your name on the agenda. We did not mean to be so forward, but feel that you would make a fine resource person. Of course the decision will be yours!

Please go over the format and approach we intend to use for the workshops and be prepared to give your input when we meet. Your presence and nama'o will be greatly appreciated.

Looking forward to seeing you!

WHAT: Discuss and Carry Out Plans of the Education Committee

WHERE: 1624 Alewa Dr. (In back of 1626)

WHEN: March 26, 1979 TIME: 10:30 a.m.

Lunch at 11:30 a.m.

Please RSVP: 841-3966

HAWAII

TAHITI

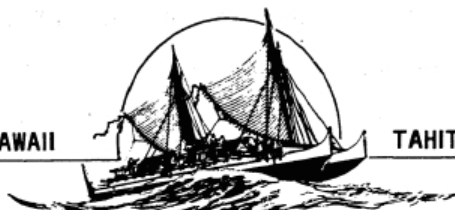

BICENTENNIAL VOYAGE OF REDISCOVERY
HOE AKU I KA WA'A

We need to check ~~the~~ Planetarium-generated hypotheses against the practicalities of navigating at sea.
~~practicalities at sea.~~

The use of the Hokule'a over a period of years will lead to a ^{clearer understanding} ~~knowledge~~ of the problems ^{that} ~~the~~ noninstrumental navigators ~~of~~ old faced and solved.

Such research, through the use of ~~a~~ this living artifact, will enhance the studies research of the material culture of ancient times by Bishop Museum archaeologists who, in correlating fishhooks and poi pounders from throughout Polynesia, have found the routes from the old roots in Polynesia.

The use of ^a ~~this~~ living artifact, the Hokule'a, will shed light on the research of Bishop Museum archaeologists, ~~who~~, through a careful correlation of fishhooks and poi pounders from throughout the Pacific ^{by these} ~~have found the routes from old roots in Polynesia.~~
archaeologists ^{has led to new knowledge on old roots from ancient roots}

THE USE OF A LIVING ARTIFACT--THE HOKULE'A--WILL SHED LIGHT ON THE RESEARCH OF BISHOP MUSEUM ARCHAEOLOGISTS. A CAREFUL-CORRELATION OF FISHHOOKS AND POI POUNDERS FROM ISLANDS IN THE PACIFIC HAS GIVEN US NEW KNOWLEDGE ON THE OLD ROUTES FROM THE ANCIENT ROOTS IN POLYNESIA.

THE USE OF A LIVING ARTIFACT--THE HOKULE'A--WILL SHED
light ON THE RESEARCH OF BISHOP MUSEUM ARCHAEOLOGISTS. THROUGH
A CAREFUL CORRELATION OF FISHHOOKS AND POI POUNDERS FROM
PACIFIC ISLANDS, THEY HAVE FOUND OLD NAVIGATIONAL ROUTES
FROM ANCIENT ROOTS WITHIN POLYNESIA. *The Hokule'a will*
~~not~~ *investigate these paths.*

Asst
Asst in Astronomy
Geology
Lecturer in ~~the~~ *Planetarium*
Dept of Astronomy
B. M.

March 20, 1979

To Whom It May Concern:

Building a replica of an ancient Polynesian craft and sailing it in search of the mind of the ancient Polynesian is a brilliant concept in "experimental archaeology." Through its use we will learn of ancient navigational methods as well as the performance of the vessel.

The Hokule'a navigator and I have been working in the Bishop Museum Planetarium for the past year in sailing hundreds of times from Hawaii to Tahiti, noting the variations in rising and setting places of stars as we change latitude.

We have amassed a great deal of data on zenith stars, the "cut of the moon," and alignments of steering stars. Through this research we have found ways, never before described in the literature, in which ancients might have used the stars in finding small islands over thousands of kilometers of open ocean.

The data will become information as we use it. Later we will encode it in chant and dance as it was done in ancient times. Navigation chants do not survive, but by working from the present back, we may learn some of the content they contained.

We need to check our ideas of noninstrumental navigation in a way that only Hokule'a voyaging can provide. We need to check Planetarium-generated hypotheses against the practicalities of navigating at sea.

The use of the Hokule'a over a period of years will lead to a clearer understanding of the problems that noninstrumental navigators of old faced and solved.

The use of a living artifact - - the Hokule'a - - will shed light on the research of Bishop Museum archaeologists. Through a careful correlation of fishhooks and poi pounders from Pacific islands, they have found old navigational routes from ancient roots within Polynesia. The Hokule'a will investigate those paths.

Will Kyselka
Department of Astronomy
BISHOP MUSEUM

10

Proposed ~~Legis~~
Legislation / Tahiti
tending

To provide funds to match funds of the POLYNESIAN VOYAGING SOCIETY
on a one to one ratio to cover operating expenses involving sailing
of Hokule'a to Tahiti and back for the purpose of promoting international
trade and goodwill.

(PED 105)

↓
programs under
which it would go
Dept. of Planning
& Economic Development

Monday, March 12, 1979

Paige Barber called and requested that I obtain written testimonies or oral testimonies from various individuals/organizations that would support Bill 1491 -

She also indicated that Betty Lau will be talking with Jack ~~Siu~~, House Finance Chairman.
~~Siu~~

Problem: Henry Akana, Siu's clerk is hostile towards the PVS and he controls the agenda.

Leslie Agard and Neil Hannahs will be working on a testimony. It looks like Thursday, March 15, 1979 will be the hearing.

Joe Lapalio - will give me the appropriate amendments that have been made. We also need someone to keep track on this bill everyday and where it stands. 1491 has been amended to \$50,000.

Testimonies: (Written)

Charles Larson, Director-Seagull School
Will Kyselka, Professor of Science Education
UNIVERSITY OF HAWAII
Professor of Geology/Lecturer
BISHOP MUSEUM PLANETARIUM
Thomas Held, President/Chairman of the Board
ALOHA HAWAII TRAVEL

Tuesday, March 13 - A. Guerrero called with the following info:
T. C. Yim and Ralph Ajifu will tack it on to the State Appropriations Budget-
as the bill reads now.

(Deadline for moving bills was last week - Ways and Means for moving their
own bills was yesterday, only way is to slip it in the overall budget.)
Joyce Kami - 548-7883, legislative aid to Ben Cayetano

As director of Seagull Schools I wish
to lend my support to SB 1491. Our schools
have enjoyed the benefits of this ^{educ.} program's supplied
by the P.V.S. and we have ^{now} entered into long
range ^{agency} planning which ~~involves~~ ~~the~~ the educational
commits the involvement of the P.V.S. to assisting
~~our schools~~ giving us assistance

FLAMINGO
BUDGET
JULY 1, 1979 - JUNE 30, 1980

66,096

		30	JULY	JUNE	30 x 204 x 12 = 73,440 -	1978-79
1	I. PERSONNEL COSTS:					
2	1. SALARIES:					
3	1217 Chuck LARSEN 1290 40%		516	6192		
4	1044 JAN SCHAEFER 1107 90%		332	3985		
5	860 JOHN GUNNARSON 12590		12750	7530		
6	940 LINDA MC DANIEL 940 100%		948	11376		
7	636 SHARLA PATE 674 100%		674	8088		
8	606 NICE EYRE 642 100%		642	7704		
9	634 HEACANI JOHNSON 672 100%		672	8064		
10	TEACHER 106 715 50%		35750	4290 -		
11	8700 VIRGINIA ELLIOTT 23%		173	2076		
12	4391		53305 -			50756 -
13						7167 -
14	2. FRINGE:	14%	51	7463	60,448	57923 -
15	Office 40		40 -	488		
16	Space 280 + 890 + 490		31450	3774 -		1735 -
17	Repairs			100 -		150 -
18	U.T.		50 -	600 -		600 -
19	Program Supplies			1560 -		1899 -
20	Office Supplies		11 -	132 -		204 -
21	Phone/postage			780 -		780 -
22	equip.			800 -		639 -
23	Travel	50 -	600 -			550 -
24	Training		10 -			10 -
25	Insurance			512 -		512 -
26	Prog. activities			150 -		108 -
27	Prof. activities			50 -		132 -
28	Contr. services					
29	7. Bursar	100 -	1200 -		ind. yd.	1800 -
30	Sub. Teachers		576			788 -
31	Others - vch. rep.		120 -			10 -
32	Food	405	4860 -			10 -
33	Print & Pub.	3185	375 -			10 -
34	References/erry		150 -			10 -
35						
36						9397 -
37						
38						
39						67320
40				16619 -		77382 -

ORGANIZATION AND PROGRAM INFORMATION PROFILE

Date <u>February 20, 1980</u>	
Organization Name: <u>Polynesian Voyaging Society</u>	
Mailing Address: <u>P.O. Box 19000 A Honolulu, Hawaii 96819</u>	
Telephone Number: <u>841-3966</u>	
Name of Liaison Person: <u>Michael A. Tongg</u>	Telephone No.: <u>[REDACTED]</u>
Position Title: <u>President</u>	
This request was considered and approved for submission by the Board of Directors at the meeting on <u>February 7, 1980</u> .	
<u>Chief Executive Officer</u>	<u>Michael A. Tongg</u> President or Other Authorized Official

I. ORGANIZATION BACKGROUND INFORMATION

A. General Description of the Organization

1. Brief narrative describing organization: Non-profit organization open to everyone who is interested in sailing double hull canoes and researching ancient Polynesian cultures in this area and disseminate such information for educational, cultural, and economic exchange purposes.

2. Additional organization details

a. Tax status: Eleemosynary

b. Form of legal entity and registered under the law of what state:
Non-profit organization, eleemosynary tax status, Federal ID No. [REDACTED]
The Polynesian Voyaging Society is registered and incorporated in the State of Hawaii.

c. Date of organization formation (For state of organization and for Hawaii, if different): September 6, 1973

d. Affiliation with other local or national organizations: None

e. Board of Directors

- 1) Number of members: 21 (ATTACH CURRENT BOARD ROSTERS)
- 2) When are Board Meetings held? What is the quorum required?
Board meetings are held on the first Thursday of each month. The presence of a minimum of fifteen (15) members constitutes a quorum.
- 3) Major decisions by Board in FY1979-80:
 - a) Restore Hokule'a, the double hulled canoe and prepare her to take another trip to Tahiti in March 1980, to do further research in non-instrumental navigation.
 - b) Train crew to man canoe to Tahiti.

f. Membership

- 1) Number of members (specify number of individuals by type, youth or adult): 550 adults

2) Membership qualifications/determination procedures:

None

3) Membership fees and dues (specify structure and rates):

Hoe wa'a (paddler) student	2.00
Hoe wa'a (paddler) adult	10.00
Holokahiki (sailor)	15.00
Kalai wa'a (canoe maker)	25.00
Uli (steersman)	50.00
Ho'okele wa'a (navigator)	100.00
Kahuna Kalai wa'a (master canoe builder)	250.00
A'o Hoku (astronomer)	500.00
Makua Mea lokomaika'i (benefactor)	1,000.00

g. Organization - ATTACH CURRENT ORGANIZATION CHART

POLYNESIAN VOYAGING SOCIETY

Board of Directors
1980 - 81

Michael A. Tongg, President
Kealiipuaaimoku Froiseth, Vice President
Anthony Guerrero, Jr., Treasurer
Homer Hayes, Secretary

Wailani Bell
Tom Coffman
Arthur Kamisugi, D.D.S.
Kaipo Kauka, Jr.
Roger Kondo, D.V.M.
Ray Lanterman
Charles Larson
Betty Ann Lau
Cecilia Kapua Lindo
Robert Liljestrand
Geraldine Marullo
Marion Lyman-Mersereau
Jerry Kaumualii Muller
Steve Somsen
Jo Anne Kahanamoku Sterling
Michael Stroup
August Yee

Advisory Board

Charman Akina, M.D.
Paige Kawelo Barber
Fred Cachola
Kenneth Emory
Ben Finney
Wallace Froiseth
Sam Kaai
Herb Kawainui Kane
G. Zulu Kauhī
Po'omai Kawananakoa
Ed Kealanahele
Francis Kainoa Lee
David Lyman
Sigfried Ramler
Benjamin B. C. Young

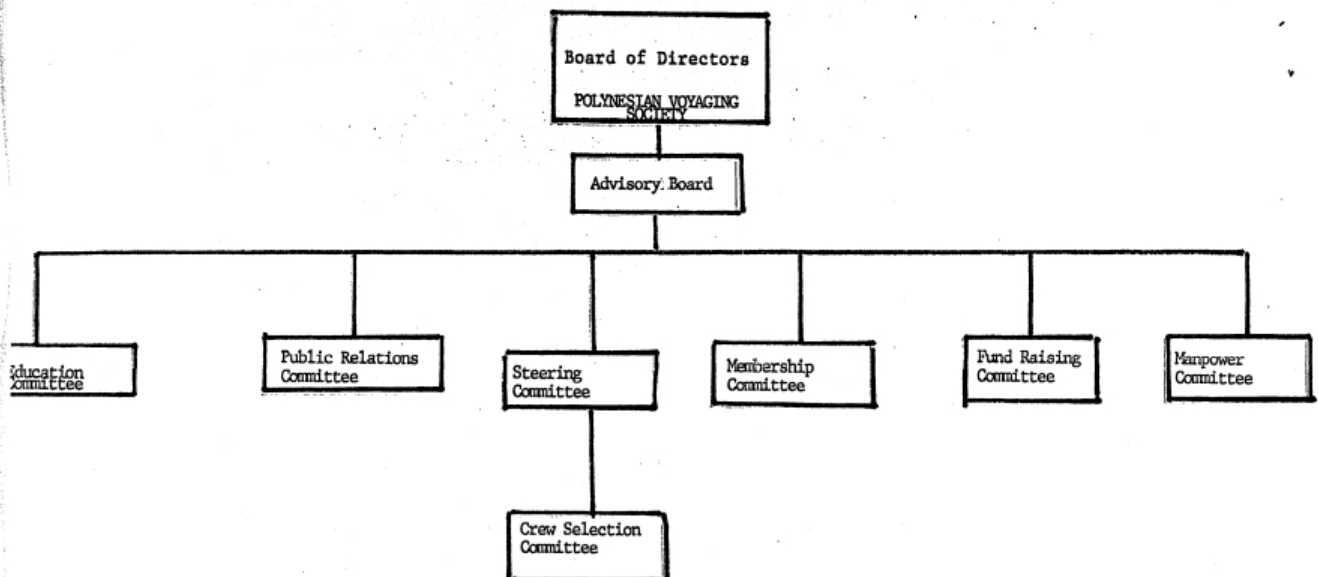

B. Organization's Staffing

1. Are there written, up-to-date personnel policies and salary plan?
If the answer is "Yes", summarize below.

None

2. Number of Full-Time staff as of:

	FY 78	FY 79	FY 80	Projected FY 81
Top Management				
Middle Management-Profession				
Middle Management-Administrative	1	1	1	1
Supervisory-Professional				
Supervisory-Clerical				
Professional				
Clerical				1
Maintenance				

Number of positions projected for FY 81 above totally funded by grant
request 0; partially funded 2.

Number of "temporary" positions projected for FY 81 included in above 0.

3. Number of Part-Time staff as of:

	FY 78	FY 79	FY 80	Projected FY 81
Top Management	0	0	0	0
Middle Management-Professional				
Middle Management-Administrative				
Supervisory-Professional				
Supervisory-Clerical				
Professional				
Clerical				
Maintenance				

Number of positions projected for FY 81 above totally funded by grant
request 0; partially funded 0.

Number of "temporary" positions projected for FY 81 included in above 0.

4. Number of volunteer staff 50; average number of hours worked per volunteer 3; description of type of functions performed: Clerical, carpentry, speaker's bureau

5. List all fringe benefits provided employees and indicate percent contributions by employees and employer: none

C. Brief statement of organization's purpose and objective: The purpose of this corporation are :

- a. To sponsor or conduct, or both, research on the manner in which Polynesian seafarers settled in Hawaii and other Pacific islands by investigating through experimental and other means the canoes, navigation systems, and other technical and cultural factors that enable the Polynesians to undertake successful voyages of discovery and settlement;
- b. and to disseminate the resulted research finding by producing or publishing, or both, articles in scientific journals, books, films, and other instruments of communication such as public workshops for both public and private schools, free of charge, in order to inform them about ancient Polynesian voyaging and to make available to the people of Hawaii and the United States available data that might be useful for cultural, scientific, and other maritime endeavors.

The objectives of this corporation are:

- a. To further test and document the Hawaii-Tahiti-Hawaii route without instrumentation and compare the non-instrumental voyage with instrument control on board;
- b. to document traditional navigational techniques and compare the results using modern day navigational aids and tracking systems;
- c. to substantiate travel patterns of the early Hawaiians which are still regarded as theoretical;
- d. to develop a training and education program for prospective crew members and the general public; and,
- e. to conduct cultural and economic voyaging exchanges to strengthen and enhance ties between United States, Hawaii in particular and Polynesia.

II. SPECIFIC PROGRAM (FOR WHICH STATE FUNDS ARE BEING REQUESTED) DATA

A. Program Objectives

1. Brief statement of the organization's program objective:
The program objectives are:
 - a) Restore Hokule'a and prepare her to take another trip to Tahiti in March 1980.
 - b) Record knowledge from Mau Piailug to Nainoa Thompson regarding ancient Polynesian navigation. The teaching process will be photographed for eventual use in classroom instruction.
 - c) Describe the navigation methods as understood by the navigator before the voyage.
 - d) Describe the use of these methods during the voyage, and the extent to which ideas or methods are modified by experience.
 - e) After the voyage evaluate the non-instrumental methods in terms of accuracy, practicability, and limitations of use.
 - f) Create 3 - 15 minutes new instructional films from 130,000 feet of film presently stored by the National Geographic Society at the Library of Congress.
 - g) Complete the activity book on Polynesian voyaging and settlement called Na Hana Huaka'i.
 - h) Tape songswritten about Hokule'a and create chants and dances
2. Description of policies pursued to achieve program objectives: In November 1978, a planning group was formed to prepare long term objectives for the Polynesian Voyaging Society and the use of the vessel Hokule'a, and to develop education programs and a system of implementing these programs as it related to research voyaging. In March 1979, recommendations were finalized and presented to and approved by the Board of the Polynesian Voyaging Society. In June 1979, a 3 month training program was instituted for the training and selection of the crew members for the proposed voyage of the Hokule'a in 1980. A field training program was innovated and implemented from September 1979 thru December 1979. During this entire period a group of highly qualified scientists, historians, and astronomers and people associated with Ethnic Studies developed a research plan for the voyage of Hokule'a and outlined the needs and implementations of the plans. In addition, the Education Committee of the Polynesian Voyaging Society developed an education plan for the use and dissemination of the data gained by the voyage in 1980, so that maximum public benefit would be attained from the results from the data collected during the voyage.
3. General description and size of target group: multi-ethnic - All groups, with special attention toward elementary and intermediate levels.

has been developed for the purpose of providing the necessary support for the program. The program is designed to provide a comprehensive and integrated approach to the study of the history and culture of the Hawaiian Islands. The program is designed to provide a comprehensive and integrated approach to the study of the history and culture of the Hawaiian Islands.

DESCRIPTION OF THE

4. Program I.D. number and title of state program through which funds will be channeled (if known): State Foundation on Culture and the Arts.

provided by organization: The Polynesian Voyaging Society proposes to expand its educational and cultural heritage project which will focus on the history and techniques of Polynesian voyaging. This project will include training programs related to non-instrumental navigation, voyaging and sailing techniques that will involve individual and community organizations throughout the State. The Education Committee will develop a curriculum for Hawaiian studies for children in public and private schools in Hawaii and a Speaker's Bureau.

current fiscal year: The Polynesian Voyaging Society shares with other non-profit educational organizations the constant need for a stable funding base to achieve its goals. Community support has been overwhelming.

b. Foreseeable problems in the program in FY 1980-81: Other than the funding, none. From September 1979 until September 1980, neither biological advisors of the program, nor the biological problems are anticipated for the planning and execution of the work schedule for the following period. In June 1980, a number of biological problems are anticipated and discussed to the extent of the review of the program in the context of biological advisors. In March 1980, recommendations were forwarded concerning biological and chemical of environmental press problems. Biological advisors' reports and the use of the latest biological and chemical data are planned to be made to the extent of the review of the program in the context of biological advisors.

- c. **Planned improvements in the program in FY 1980-81:** The Polynesian Voyaging Society will intensify its work with the schools and formalize its recommendations to the schools in the presentation of curriculum for private and public schools in the State. We seek to expand our involvement with interested community organizations and schools on the outer-islands.

- [illegible]

3. Measurements used to determine the number of beneficiaries to be served at the various income levels: A periodic analysis of the volunteer assistance given to the Polynesian Voyaging Society, and an annual review of its project.

4. Description of "fees for services" and/or other charges levied by organization and fee charging policy (if any): None

app. 1: "The Polynesian Voyaging Society" has been organized since 1965. It has been organized to provide a means for the preservation of the traditional Polynesian voyaging practices and to provide a means for the education of the public in the history and culture of the Pacific. The Society has been organized to provide a means for the education of the public in the history and culture of the Pacific. The Society has been organized to provide a means for the education of the public in the history and culture of the Pacific.

C. Program Interaction

III. Federal, state, county/other private organizations' programs which provide similar services: None

Organization's purpose is to provide a means for the education of the public in the history and culture of the Pacific.

2. Explanation of how your organization's program interacts with, complements or supplements programs mentioned in 1, directly above. Not Applicable

in the organization's purpose is to provide a means for the education of the public in the history and culture of the Pacific. The organization's purpose is to provide a means for the education of the public in the history and culture of the Pacific. The organization's purpose is to provide a means for the education of the public in the history and culture of the Pacific. The organization's purpose is to provide a means for the education of the public in the history and culture of the Pacific. The organization's purpose is to provide a means for the education of the public in the history and culture of the Pacific.

D. Program Evaluation

1. Explain methods and criteria used to evaluate the effectiveness and efficiency of all program/activity:
 - a) Constant monthly reviews of the activities by the Board of Directors.
 - b) Constant interaction and communication with community groups, and public and private organizations interested in the goals of the Polynesian Voyaging Society.
 - c) Input from volunteers and members of the Polynesian Voyaging Society at the annual membership meetings.
 - d) For each workshop that is held by the Polynesian Voyaging Society an evaluation sheet will be available for feed-back from those in attendance.
2. For organizations presently receiving state funding, explain success or failure of program to achieve its goals or objectives in terms of measures of effectiveness established for the program: See Program Objectives-Page 5

III. REQUEST JUSTIFICATION

- A. Provide a brief statement in support of organization's request to the Legislature for FY 1980-81, detailing the intended use of funds (i.e. budget balancing, program expansion, etc.) and what other funding sources have been explored (i.e., Was a similar request made to Executive Branch?, etc.): See Program Objectives-Page 5 and see attached Budget Sheet.

B. Explain what actions organization would undertake to adjust program activities/size in the event of:

1. Partial funding of request: forced to curtail because of projected outer-island projects

2. No funding: continue at present minimum level of activities

C. If some level of funding is provided in FY 1980-81, does the agency intend to seek similar funding in FY 1981-82? What other options for continuous funding is being explored? At this point we do not plan to seek funds for 1981-82. Other options of funding are thru local and private foundations.

12

PROGRAM BENEFICIARY STATISTICS

PROGRAM BENEFICIARY CHARACTERISTICS Clients/Patients/Recipients/Other	FY78-79 Actual	FY79-80 Estimated	FY80-81 Projected
1. Unduplicated Count of Program Beneficiaries:			
a. Total Continuing from Previous Fiscal Year	(35,000 school children approx.)		
b. Total for the New Fiscal Year	Unable to measure		
c. Total Terminated During the Fiscal Year			
2. Age Group:			
a. Infants-Under 5			
b. Between 5 and 12	Unable to measure		
c. Between 13 and 17			
d. Between 18 and 29			
e. Between 30 and 64			
f. Between 65 and over			
g. Not Known			
3. Sex:			
a. Male	Unable to measure		
b. Female			
c. Not Known			
4. Ethnic Background:			
a. Caucasian	Unable to measure		
b. Chinese			
c. Filipino			
d. Hawaiian/Part-Hawaiian			
e. Japanese			
f. Negro			
g. Samoan			
h. Mixed			
i. Other			
j. Not Known			
5. Income Level:			
a. Below 5,000	Unable to measure		
b. 5 - 10,000			
c. 10 - 20,000			
d. Over 20,000			
e. Not Known			
6. Location of Residence:			
a. Oahu (Total)	Unable to measure		
1. Honolulu (Moanalua-Salt Lake To Hawaii Kai)			
2. Windward (Waimanalo to Kahuku)			
3. Central (Aiea-Pearl City to N. Shore-Waialua)			
4. Leeward (Waipahu to Kaena Point)			
5. Not Known			
b. Hawaii (Total)			
1. Hilo			
2. Kona			
3. Hamakua			
4. Puna			
5. Kohala			
6. Not Known			
c. Maui (Total)			
1. East Maui			
2. West Maui			
3. Lanai			
4. Molokai			
5. Not Known			
d. Kauai (Total)			
e. Not Known			

FEES AND GRANTS FROM GOVERNMENTAL AGENCIES - CITY/COUNTY/STATE/FEDERAL
(Excluding Legislative Request)

Form 4

Organization:

Government Project Title (1)	Name of Source (Indicate if matching required, amount for FY80-81 & Source) (2)	Rounded to Nearest Dollar			
		Length Months (3)	FY78-79 Last (4)	FY79-80 Current (5)	FY80-81 Proposed (6)
1. none	none				
2.					
3.					
4.					
5.					
6.					
7.					
8.					
9.					
10.					
11.					
12.					
13.					
TOTAL FEES AND GRANTS FROM GOVERNMENTAL AGENCIES					

SCHEDULE OF POSITIONS AND SALARIES

Organization: Polynesian Voyaging Society

[illegible]

** Full-time staff will be noted as 1.00; half-time as 0.50; quarter-time as 0.25 and so on.
ALL FINANCIAL INFORMATION ROUNDED TO NEAREST DOLLAR.

Position Status:

- Position Category:
- A Full-time agency staff
B Part-time agency staff
C Contract worker
D CETA worker
E Vacant Position
F Other

Position Class:

- | | |
|------|----------------------------------|
| TM | Top Management |
| MM-P | Middle Management-Professional |
| MM-A | Middle Management-Administrative |
| SP | Supervisory Professional |
| SC | Supervisory Clerical |
| P | Professional |
| C | Clerical |

TENTH STATE LEGISLATURE
REGULAR SESSION 1980

REQUEST FOR STATE FUNDS BY NONGOVERNMENTAL ORGANIZATIONS

GENERAL INFORMATION AND INSTRUCTIONS FOR COMPLETING APPLICATION FORMS

The 1978 Constitutional Convention amended the constitutional provisions governing appropriation of public funds by amending Article VII, Section 4 of the State Constitution. The section now provides that:

"No tax shall be levied or appropriation of public money made, nor shall the public credit be used, directly or indirectly, except for a public purpose. No grant shall be made in violation of Section 4 of Article I of this constitution. No grant of public money or property shall be made except pursuant to standards provided by law."

The constitutional amendment requires closer scrutiny by the Legislature of public funds appropriated to non-governmental organizations.

INTERIM STANDARDS

The following interim measures have been established to comply with the constitutional mandate. Organizations requesting state funding are required to comply with the following:

- A. To agree to the conditions listed below.
 - (1) Compliance with all applicable federal and state laws prohibiting discrimination against any person, on the grounds of race, color, national origin, religion, creed, sex or age, in employment and any condition of employment with the recipient or in participation in the benefits of any program or activity funded by the State;
 - (2) Compliance with all applicable licensing requirements of the state and federal governments, and with all applicable accreditation and other standards of quality generally accepted in the field of the recipient's activities;
 - (3) Have in its employ or under contract persons professionally qualified to engage in the activity funded by the State;
 - (4) Compliance with such other requirements as the Director of Finance may prescribe to ensure adherence by the provider or recipient with federal and state laws and to ensure quality in the service or activity rendered by the recipient; and
 - (5) Allow the expending or related state agency, the finance committees of the House and the Senate, and the Legislative Auditor, full access to records, reports, files, and other related documents in order that they may monitor and evaluate the management and fiscal practices of the recipient organization to assure proper and effective expenditure of state funds.
- B. To complete the attached application forms which provide information on the organization, its program and its financial situation. (This information will assist the Legislature in assessing the organization's program for which state funds are being requested and facilitate the preparation of the general appropriations bill and other appropriation bills).
- C. To keep accurate accounts of all receipts and expenditures and to have its accounts audited at least once each fiscal year by an independent Certified Public Accountant.

GENERAL INFORMATION

- A. To facilitate legislative management, funding of individual nongovernmental organizations will be consolidated and appropriated as part of the supplemental budget bill. Therefore, appropriation bills for individual organizations will generally be held up in the finance committees of the House and the Senate and those approved will be incorporated into the House or the Senate version of the supplemental budget bill.
- B. The State budgets and appropriates funds by programs classified in twelve major program areas: economic development, employment, transportation facilities and services, environmental protection, health, social problems, lower education/higher education, culture and recreation, public safety, individual rights and government-wide support. To facilitate integration of organization funding into the State's program structure, organizations are required to submit a separate request for each program (defined in terms of different objectives and/or target groups) for which funds are being requested. For example, a community services organization requesting state funds for its alternative education program and its mental health counseling program must submit separate requests for each.
- C. The State's budget is on a fiscal year basis beginning on July 1 and ending on June 30 of the following year. To facilitate integration, organizations' requests for funds and the information required on the various forms should be presented on a corresponding fiscal year basis.
- D. Requests for funds allowed under this application procedure are limited to funds for an organization's operational expenses only. Since capital improvement project expenditures involve additional factors that must be considered, such requests will be considered through a separate application process.
- E. Completed application forms are due no later than 5:00 p.m. on February 22, 1980. Please submit two completed sets of forms to:

Senate Committee on Ways and Means
State Capitol Building, Room 207
Honolulu, Hawaii 96813

and two additional completed sets of forms to:

House Committee on Finance
State Capitol Building, Room 306
Honolulu, Hawaii 96813

A copy of the audit performed by an independent CPA, as required, should be submitted to the above-mentioned committees (one each) with the completed request application forms. If for some reason the audit is not available, a letter of explanation must be submitted.
- F. Please be aware that there can be no assurance of state funding. Constitutional spending restrictions and fiscal limitations do not permit funding of every request. ORGANIZATIONS ARE ADVISED TO ACTIVELY SEEK ALTERNATIVE SOURCES OF FINANCING.

INSTRUCTIONS FOR PREPARATION OF REQUEST FORMS

- A. Please assemble each set of "Request Application Forms" in the order listed below:

Organization & Program Information Profile (Form 1) White

Comparison of Actual, Actual/Estimated & Proposed Budgets by
Program & Supporting Functions-Pages 1, 2 & 3 (Form 2) White

Program Beneficiary Statistics (Form 3) Yellow

Fees & Grants from Governmental Agencies (Form 4) Pink

Schedule of Positions & Salaries (Form 5) Light Blue

- B. All figures should be rounded to the nearest dollar amount. DO NOT USE CENTS.
- C. Budget information is for operating funds only and should be presented on a fiscal year basis. Do not include "Building Fund" - see items C and D immediately above. (General Information)

ORGANIZATION AND BUDGET INFORMATION PROFILE (Form 1)

1. Form 1 must be signed by authorized officers of the organization before submission, and the date of the organization's Board of Directors' meeting when the budget was approved for submission to the Legislature must be indicated.

3. Be sure to provide the following ATTACHMENTS to Form 1:

- a. Fee Schedules (if applicable)
- b. Organization Chart
- c. List of current Board of Directors

COMPARISON OF ACTUAL, ACTUAL/ESTIMATED & PROPOSED BUDGETS BY PROGRAM & SUPPORTING FUNCTIONS (Form 2)

See attached "Instructions for Form 2" (Attachment A).

PROGRAM BENEFICIARY STATISTICS (Form 3)

1. Please complete "Program Beneficiary Statistics" as accurately as possible. If no such statistics have been compiled, but reliable "guesstimates" are available, utilize the "guesstimates" with an appropriate notation.

FEES AND GRANTS FROM GOVERNMENTAL AGENCIES (Form 4)

1. Please complete all columns. If additional space is required, attach additional sheets as necessary with information displayed in a similar format.
2. Listing should include all fees and grants from city/county/state/federal agencies excluding the funds received via legislative requests. The total of the last three columns on this form should equal columns 1, 3, and 7, respectively, in Line 8 on Form 2 - Page 1.
3. Please indicate in the "Name of Source" column, if funds have a matching fund requirement. If so, indicate amounts and sources of matching funds for FY80-81.

SCHEDULE OF POSITIONS AND SALARIES (Form 5)

1. Please complete all columns. If additional space is required, attach additional sheets as necessary with information displayed in a similar format.

Column 1 -- Indicate employee status by the code letters listed at the bottom of the form.

Column 2 -- Indicate classification of positions using the code letters shown at the bottom of the form.

Column 3 -- Include employee position title in (a) and employee name in (b). Disclosure of employee names is at the discretion of the organization and not required.

Column 4 -- Indicate actual salaries/wages paid in FY78-79.

Column 5 -- Indicate actual/estimated salaries budgeted for position in FY79-80.

Column 6 -- Indicate proposed salaries for FY80-81.

Column 7 -- Indicate the full-time equivalent for the proposed FY80-81 positions. This should reflect employee's time prorated to this program (for example, an administrator of an organization spending 1/2 time on this program and 1/2 time on another program should indicate 0.5 as the full-time equivalent).

2. The total of columns 4, 5, and 6 in this form should equal columns 1, 3, and 7, respectively, in line 22 on Form 2 - Page 2.

Be sure to refer back to this informational/instructional sheet before submitting your request. Check for accuracy and completeness of information.

INSTRUCTIONS FOR FORM 2

I. COMPLETION OF FORM 2 (COMPARISON OF ACTUAL, ACTUAL/ESTIMATED & PROPOSED BUDGETS BY PROGRAM & SUPPORTING FUNCTIONS)

1. Form 2 consists of 3 pages: "Public Support & Revenue" should be displayed on page 1; "Expenses" should be displayed on page 2; and "Per Unit Cost" should be displayed on page 3.
2. Please refer to "Definition of Revenue and Expense Categories" below for determining to what category a given transaction should be charged.
3. Certain funds, such as legacies and bequests, and fees and grants from governmental agencies, may be restricted for specific program purposes. They should be reflected in the appropriate accounts which are to be benefited and should be netted out in Lines 20 and 41.
4. Supporting services expenses, e.g., management, administration and fund-raising expenses, (Columns 4 and 8) should be prorated proportionally to the program for which state funds are being requested for organizations conducting more than one program.
5. Program services expenses (Columns 5 and 9) are defined as costs directly incurred in the delivery/provision of services of the particular program. (e.g., in the case of a counseling program, costs to be included are salary and fringes of an employee devoting 100% of his/her time to counseling of patients and other costs incurred directly by the counseling program such as supplies, office space, etc. Expenses incurred in the administration of the program should not be included. The salary and fringes of the program administrator who does not directly counsel patients should be included in "supporting services" expenses rather than in "program services" expenses. Costs not attributed solely to program services should be allocated between supporting and program services accordingly.)
6. To compute the INCREASE/DECREASE (Column 2) between "Actual FY78-79 Total," and total "Actual/Estimated FY79-80," list line item changes between Column 3 and Column 1 and calculate the percentage change.
7. To compute the INCREASE/DECREASE (Column 6) between total "Actual/Estimated FY79-80" and total "Proposed FY80-81" list line item changes between Column 7 and Column 3 and calculate the percentage change.
8. Provide brief explanations for "Major Differences..." (Column 10) for only those line items which exceed a 15% change between Column 7 and Column 3. If additional space is required, attach additional sheets as necessary.
9. In completing page 3, "Computation of Per Unit Cost of Organization's Program", Unit Descriptions describing the organization's definition of a program unit must be included. (The program unit defined should in general correspond to the organization's basic measure of the program's activity, such as, number of patients serviced, etc.) "Total Cost per Unit" is computed by dividing "Total Program Cost" by "Total Number of Program Units," "Program Services Cost Per Unit" is computed by dividing "Program Services Expenses" by "Total Number of Program Units" (Refer to page 3 for appropriate column and line references).

II. DEFINITION OF REVENUE AND EXPENSE CATEGORIES

The definitions and explanatory notes in the ensuing pages are intended to assist organizations in determining the category to which a given transaction should be charged on Form 2. It is hoped that this will minimize variations in interpretations by different organizations and promote uniformity for cost accounting and budgeting purposes.

PUBLIC SUPPORT & REVENUE - Page 1

Contributions (Line 1)

All contributions received directly from donors and not resulting from a federated fund raising campaign. Contributions include only amounts for which the donor receives no direct private benefits (as distinguished from membership dues and program service fees which represent payments made in return for direct private benefits). Examples include contributions from individuals; corporations and businesses; foundations and trusts; fraternal, civic, social and other unrelated groups; contributions in response to door-to-door, mail and other solicitations conducted by an organization itself; and excess amounts paid over regular membership fees.

Special Events (Line 2)

Support and incidental revenue derived from all of an organization's special fund-raising events during the reporting period. These are affairs in which something of value is offered directly to participants for a payment and contribution adequate to yield revenue for the sponsoring organization over and above direct costs and expenses. Examples include dinners, dances, bazaars, card parties, etc.

Legacies and Bequests (Line 3)

All gifts made through wills, e.g., gifts passing to the ownership of an organization by will after the death of a donor.

Revenue Collected Through Local Member Units (Line 4)

Some organizations obtain major financial support from fund-raising campaigns conducted by their local affiliates. All revenue obtained in this manner should be recorded here.

Revenue Contributed by Associated Organizations (Line 5)

Contributions from auxiliaries, circles, guilds, and other organizations closely associated with the reporting organization. It should not include membership payments in the form of dues or assessments.

Revenue Allocated by Federated Fund-Raising Organizations (Line 6)

All allocations, appropriations and other forms of financial support received or receivable from federated fund-raising organizations.

Revenue Allocated by Non-Associated and Non-Federated Fund-Raising Organizations (Line 7)

All allocations, appropriations and other forms of financial support received or receivable from non-associated and non-federated fund-raising organizations.

Fees and Grants from Government Agencies (Line 8)

All support and revenue that an organization receives from governmental sources, including purchase of services, fees and contract payments, research, and other grants from local, state and federal agencies. Amounts displayed here should correspond to amounts displayed on Form 4.

NOTE: DO NOT INCLUDE FUNDS RECEIVED VIA SPECIFIC LEGISLATIVE APPROPRIATIONS AS THEY ARE LISTED SEPARATELY ON LINE 44, LEGISLATIVE REQUEST FOR STATE FUNDS

Membership Dues - Individuals (Line 9)

Amounts received for personal memberships that procure directly for the member substantial private benefits, such as, the use of the organization's facilities and services, the right to receive directly useful publications, or the enjoyment of a professional standing or other honor.

This category is intended to include payments for bona fide membership benefits only. When benefits are not of a value reasonably related to the fee charged, the excess payment should be reported as "contributions."

Assessments and Dues - Local Member Units (Line 10)

Amounts received for membership payments from local member units that procure directly for such units substantial benefits from the parent organization.

Program Service Fees (Line 11)

Fee payments received for services furnished by the organization. Whether an organization uses schedules of fees for different services or merely requests clients to pay what they feel they can afford, any payments solicited or suggested or accepted as a contribution in return for an organization's professional services should be included here.

Sales of Supplies and Services to Local Member Units (Line 12)

Payments received for sale of supplies and services furnished by the organization to their local member units.

Sales to Public (Line 13)

Net revenues received (i.e. gross revenues minus related costs and expenses) from sales of publications and supplies to the general public.

Investment Income (Line 14)

Income earned from investments (securities, short-term investments of temporarily idle cash, real estate, etc.), including interest, dividends, rentals, royalties, and net earnings from activities, e.g., operation of an office building acquired through an endowment, conducted solely for the production of income.

Gain (Loss) on Investment Transactions (Line 15)

Realized gains and losses on investment transactions.

Miscellaneous Income (Line 16)

Revenue that cannot be classified elsewhere.

EXPENSES - Page 2

Salaries (Line 22)

Salaries and wages paid to the organization's regular employees (full or part-time) and to temporary employees, including "Office Temporaries," other than consultants and others engaged on an individual contract basis. Salaries are compensation paid periodically for managerial, administrative, professional, clerical and other supportive services. Wages are compensation paid periodically on a piecework, hourly, daily or weekly basis for manual labor, skilled, or a fixed sum for a certain amount of such labor.

Employee Benefits (Line 23)

Amounts paid and accrued by an organization under its own or other employee health and retirement benefit plans; including voluntary employee termination or retirement payments outside a formal plan.

Payroll Taxes, Etc. (Line 24)

Social security taxes, and compensation insurance premiums, payable by employers under federal, state or local laws.

Professional Fees (Line 25)

Fees and charges for professional practitioners, technical consultants, or semi-professional technicians, who are not employees of the organization and are engaged as independent contractors for specified services for a fee or other individual contract basis. However, amounts paid to mechanics, artisans, repairmen and others engaged in maintenance and repair services to an organization should not be included here but in "Occupancy" (Line 29); and fees paid for a client for direct personal services, other than those offered as part of the regular program services of an agency should not be included here but in "Specific Assistance to Individuals" (Line 34).

Supplies (Line 26)

Cost of materials, appliances and other supplies used by an agency.

Telephone (Line 27)

Cost of all telephone telegraph, mailgram, teleprocessing, and similar communication expenses.

Postage and Shipping (Line 28)

Cost of postage, parcel post, commercial trucking and other delivery expenses such as shipping and shipping materials incurred in the operation of the agency.

Occupancy (Line 29)

All costs arising from an organization's occupancy and use of owned or leased land buildings and offices, exclusive of costs reportable elsewhere. Examples include rent, parking rent, building insurance, mortgage interest, utilities, janitorial and other maintenance services, etc.

Rental and Maintenance of Equipment (Line 30)

Costs to the agency of rental and maintenance of various equipment, such as electronic data processing units, typewriters, calculators, etc., used by the organization in conducting its program.

Printing and Publications (Line 31)

Costs of printing, charges of commercial artists and suppliers for plates, artwork, proofs, photographs and other costs of house organs,, leaflets, films and other informational materials. Also included are costs of purchased publications, technical journals, books, pamphlets, and monographs.

Travel (Line 32)

Expenses for travel and transportation of staff and volunteers of the organization including bus and taxi fares, expenses for company vehicles, auto allowances, air fares, hotel, meals and incidental expenses, etc.

Conferences, Conventions, Meetings (Line 33)

Expenses of conducting or attending meetings related to an organization's activities including meeting space and equipment rental, meeting supplies, food and beverage costs, registration fees, etc.

Specific Assistance to Individuals (Line 34)

Cost of specific materials, appliances, services and any other assistance rendered by individuals or agencies other than the organization's staff, purchased at the expense of the agency, for a particular client or patient. Such expenses include medical and dental fees, homemaker services, food services, transportation services, etc.

Membership Dues (Line 35)

Expenses for bona fide memberships in other organizations which provide, in turn, benefits such as regular services, publications, materials, etc. Payments that do not procure for the paying organization general membership benefits should be reported in "Awards and Grants" (Line 36) or "Payments to Affiliated Organizations," as appropriate.

Awards and Grants (Line 36)

Amounts paid or committed to individuals or organizations for support of research, fellowship, scholarship, and other human service programs. Dues, quota payments and other formula based or prescribed payments should not be included here.

Miscellaneous (Line 37)

Expenses not reportable in other categories, such as, moving expenses, recruitment, bonding insurance, purchase of new equipment, etc.

Payments to Affiliated Organizations (Line 39)

Allocations to agencies by federated fund-raising organizations and for dues, quota payments and other formula-based payments by an organization to its affiliate(s).

H. B.
or
S. B. No. _____

A BILL FOR AN ACT

MAKING AN APPROPRIATION TO PROVIDE A GRANT-IN-AID TO THE
POLYNESIAN VOYAGING SOCIETY.

BE IT ENACTED BY THE LEGISLATURE OF THE STATE OF HAWAII:

SECTION 1. Findings and Purpose. The Legislature finds that there is a dire need to compile and preserve information about Hawaii's cultural heritage, particularly with respect to the long lost art of sailing great distances without the need for navigational instruments. The Polynesian Voyaging Society will again sail the Hokule'a to Tahiti in 1980, and the Legislature finds that such a voyage offers an opportunity to add to the store of knowledge about our past. The Legislature further finds that the Hokule'a voyage can serve as a means of obtaining and documenting authentic information about long-range navigation as practiced by the ancient Polynesian, and the dissemination in our schools of the knowledge gained from the voyage will enrich the education of our children.

It is the purpose of this Act to provide a grant-in-aid to the Polynesian Voyaging Society to enable it to conduct research, to document findings, and to disseminate information about ancient Polynesian navigation through educational activities in schools and in the community.

SECTION 2. There is appropriated out of the general revenues of the State of Hawaii the sum of \$ _____, or so much thereof as may be necessary, to provide a grant-in-aid to the Polynesian Voyaging Society for

research, educational, and cultural activities associated with the documentation and dissemination of information about long-range navigation techniques and methodologies used by the ancient Polynesian.

SECTION 3. The sum appropriated by this Act shall be expended by the Department of Budget and Finance (BUF 881) for the purposes of this Act. Any unexpended or unencumbered balance of the appropriation made by this Act as of the close of business on June 30, 1981, shall lapse into the general fund.

SECTION 4. This Act shall take effect July 1, 1980.

INTRODUCED BY:

23