

96817



Capt. Gordon Pii'ana'i'a
Kanehāhā Schools
Hawaiian Studies Institute, Extension Division
Kapaemahu Heights, 96817

CARD NO

0704

SUBJECT

11-6-80 - "Polyneuropathy" encephalopathy sheet

DOCUMENTS CAPTURED AS RECEIVED

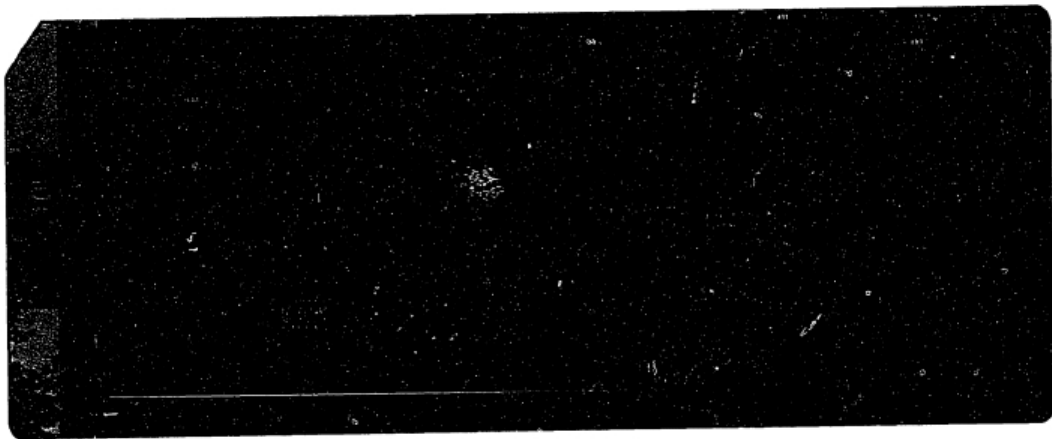

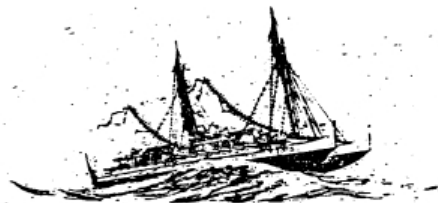

HOKULE'A

"POLYNESIAN SEAFARING HERITAGE"

Errata sheet

<u>page #</u>	<u>error</u>	<u>should read</u>
16	OE	'Oe
53	outline of canoe is upside-down (blank page)	
56	(blank page)	word find game
57	(blank page)	picture of double hulled canoe
60	(blank page)	picture of Hokule'a
61	(blank page)	Hawaiian terms
64	(blank page)	Ko'i (adz)
65	(blank page)	'Aha (sennit)
68	(blank page)	Activities for young children
95	(Tahiti to Hawai'i) Southwest	(Tahiti to Hawai'i) Southeast
126	MAI A	MAI'A
122 & 129	'OHI'A-AI	'OHI'A 'AI

Dear Gordon,

It's not easy for me to tolerate mediocrity, not so much for others, but mainly, for myself. Therefore, I'm bugged over the minor errors on the glottals.

The pages that the machine didn't pick up were ✓Page 16, ('Oe), ✓Page 126, (Mai'a), ✓Page 129, (Ohi'a 'ai).

And to make matters worse, the printer called me and said that all of us missed the ^{upside-down} outlined canoe on page 53. It was noticed after the first 100 ^{copies} were printed. The canoe will be corrected on the other 900 copies.

Anyway, I told him to ship the 100 books right away. Got a call late on Friday from him.

I don't know whether it's necessary to have an errata sheet in each book for the workshop. Perhaps I can explain to the audience there. I'll leave the decision up to you.

Sorry about that,

Cecilia

11-5-80